SULMO 1

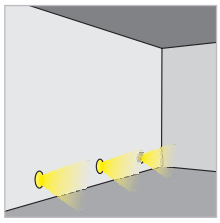

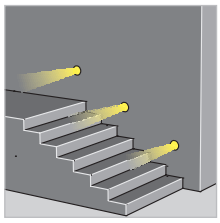

FARETTO FISSO con 1 LED da 1 W

Corpo in alluminio.
Alimentazione: in corrente continua 350 mA.
Collegamento in serie.
Consumo: 1,4 W.
Alimentatore consigliato: cod. TRDC/350mA (pg. 185).

Installazione

Tramite molle.

SPOTLIGHT with 1 LED 1 W

Alluminium cover.
Supply current: 350 mA constant.
Serial connection.
Consumption: 1.4 W.
Led power supply: code TRDC/350mA (pg. 185).

Installation

By springs.

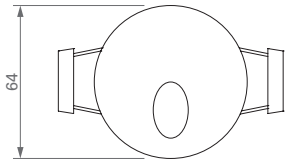

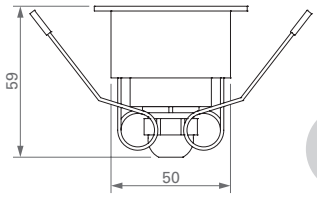

BI CR GR FINITURA / *FINISHING*
00 10 20 30 40 50 COLORE LED / *LED COLOUR*
02 05 FOCALE / *BEAM SPREAD*

473-01- ☐ ☐ ☐

CODICE / *CODE*

GARANZIA 3 ANNI YEARS WARRANTY — 100% MADE IN ITALY

CE | IP40 | ø54

DIMENSIONI / *DIMENSIONS*

SULMO 2

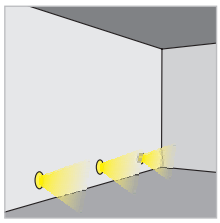

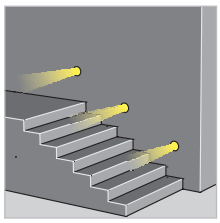

FARETTO FISSO con 1 LED da 1 W

Corpo in alluminio.
Alimentazione: in corrente continua 350 mA.
Collegamento in serie.
Consumo: 1,4 W.
Alimentatore consigliato: cod. TRDC/350mA (pg. 185).

Installazione

Tramite cassaforma (inclusa).

SPOTLIGHT with 1 LED 1 W

Alluminium cover.
Supply current: 350 mA constant.
Serial connection.
Consumption: 1.4 W.
Led power supply: code TRDC/350mA (pg. 185).

Installation

By recessed connection box (included).

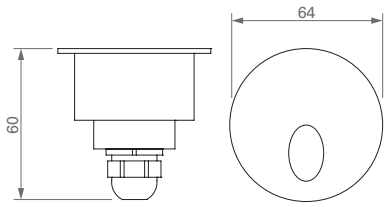

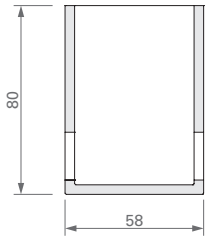

BI CR GR FINITURA / *FINISHING*
00 10 20 30 40 50 COLORE LED / *LED COLOUR*
02 05 FOCALE / *BEAM SPREAD*

473-02- ☐ ☐ ☐

CODICE / *CODE*

GARANZIA 3 ANNI YEARS WARRANTY — 100% MADE IN ITALY

CE | IP54

DIMENSIONI / *DIMENSIONS*